

1140 ARTHUR CURRIE LANE

6/9/2021

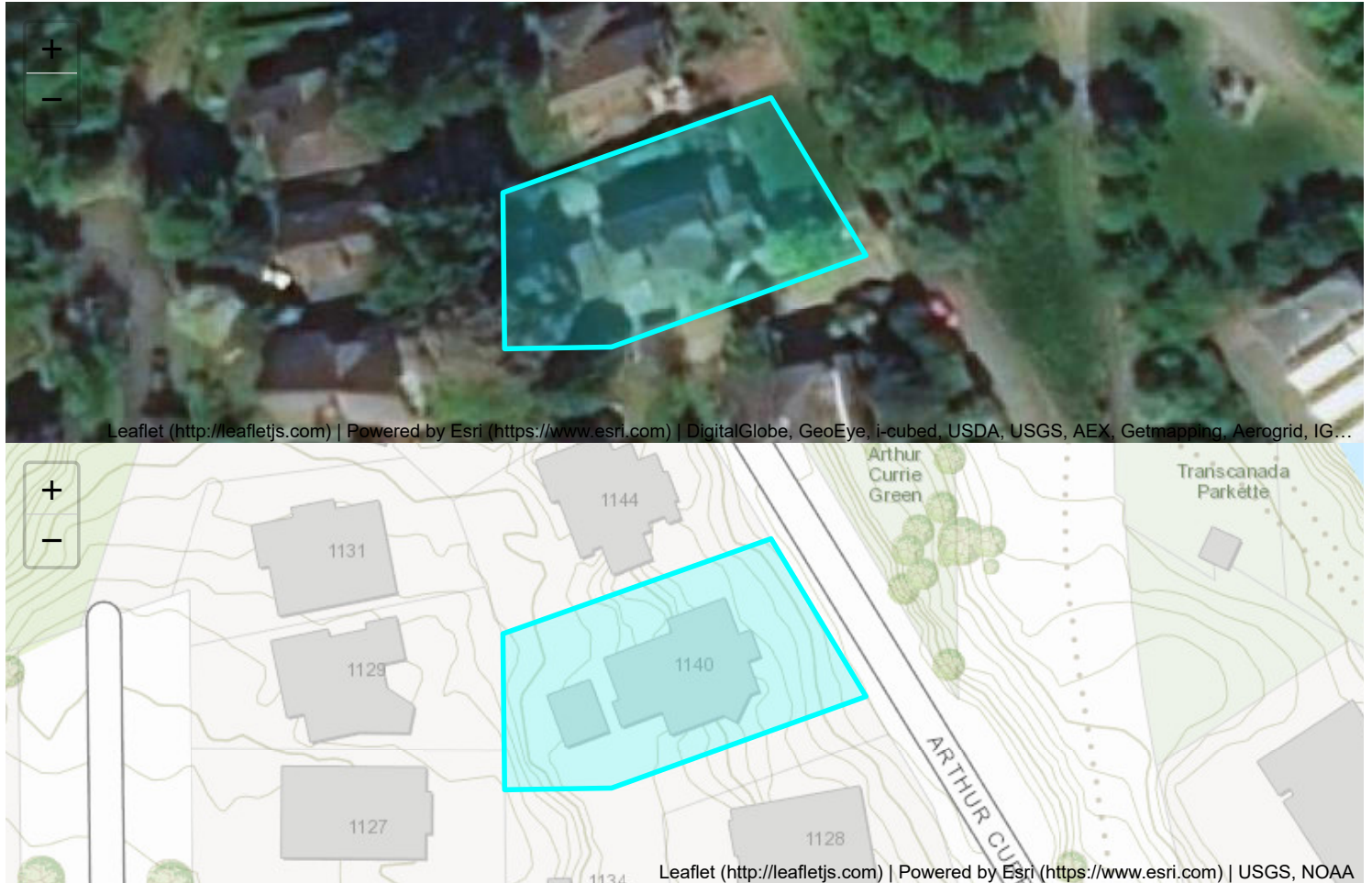

PROPERTY INFORMATION FOR 1140 ARTHUR CURRIE LANE

PID: 000-578-894 **Legal Type:** LAND **Plan Number:** VIP41342
Folio: 12775063 **Lot Number:** 4
Legal Description: LOT 4 PLAN 41342 SECTION 31 VICTORIA
BC Assessment Actual Use: 049 FOURPLEX
Extra PIDs listed on this parcel: None

ASSESSMENT AND TAX INFORMATION

Year	Assess Type	Land Value	Improvement Value	Total (Land + Improvement)	Exempt Amount	Tax Levy
2021	GENERAL	\$1,001,000	\$791,000	\$1,792,000	\$0	\$9,191
2020	GENERAL	\$1,005,000	\$817,000	\$1,822,000	\$0	\$9,243
2019	GENERAL	\$979,000	\$656,000	\$1,635,000	\$0	\$8,229

PLANNING INFORMATION

Neighbourhood: VICTORIA WEST

Area Planner: MIKE ANGROVE 250.361.0285

Councillor Liaison: JEREMY LOVEDAY (<https://www.victoria.ca/EN/main/city/mayor-council.html>) 250.361.0218

Development Permit Area: DPA 15F - INTENSIVE RESIDENTIAL - ATTACHED RESIDENTIAL DEVELOPMENT

Heritage Status: Designated

Land Use Contract: None

Special Restrictions: Yes

Zoning: R1-B: Single Family Dwelling District.pdf

(<https://www.victoria.ca/assets/Departments/Planning~Development/Development~Services/Zoning/Bylaws/1.2.pdf>)

SERVICES

Garbage Zone: 10 B (<https://www.victoria.ca/EN/main/residents/garbage-kitchen-scrap/garbage-collection-schedule.html>)

School District: GREATER VICTORIA SCHOOL DISTRICT #61

Storm and/or Sewer Lateral Connections:

Type	Address	Location	ID
Sanitary Sewer		11.85M.N OF S.	SLL005891
Storm Drain		12.1M.N OF S.	DLL004209

Water Services:

Acct No	Serial No	Size (inch)	Type	Description	Notes
218723	26758334	1.5	RES-MULTI FAM	1140 ARTHUR CURRIE LANE	L COR OF HSE ON LWN

PERMITS

Building/Electrical/Plumbing Permits (Active or On Hold):

Issued Date	Folder No	Type	Status	Subject	Purpose
	None	None	None	None	None

Planning and Development Applications/Permits (Active or On Hold):

Date	Status	Folder No	Type	Purpose
None	N/A	N/A	N/A	N/A

These data are derived from a variety of sources, historic and current. Accuracy, completeness, correctness, and currency are not guaranteed. Persons accessing the map agree to and accept that their use of any information contained therein is entirely at their own risk. The City of Victoria assumes no obligation or liability for the use of the map data. Distribution of this data is for information purposes and should not be considered authoritative for construction, geotechnical, engineering, navigational, legal or other site-specific uses. Consulting the map service should not be considered a replacement for on-site inspections and appropriate investigations. Please click here to read the full disclaimer (https://www.victoria.ca/map_disclaimer).